



# **PARTS CATALOG**

## **CHAIN SAW CS-590(37)**

**37000001 -**



P014-003360-131b

# 1. CYLINDER, CRANKCASE, PISTON

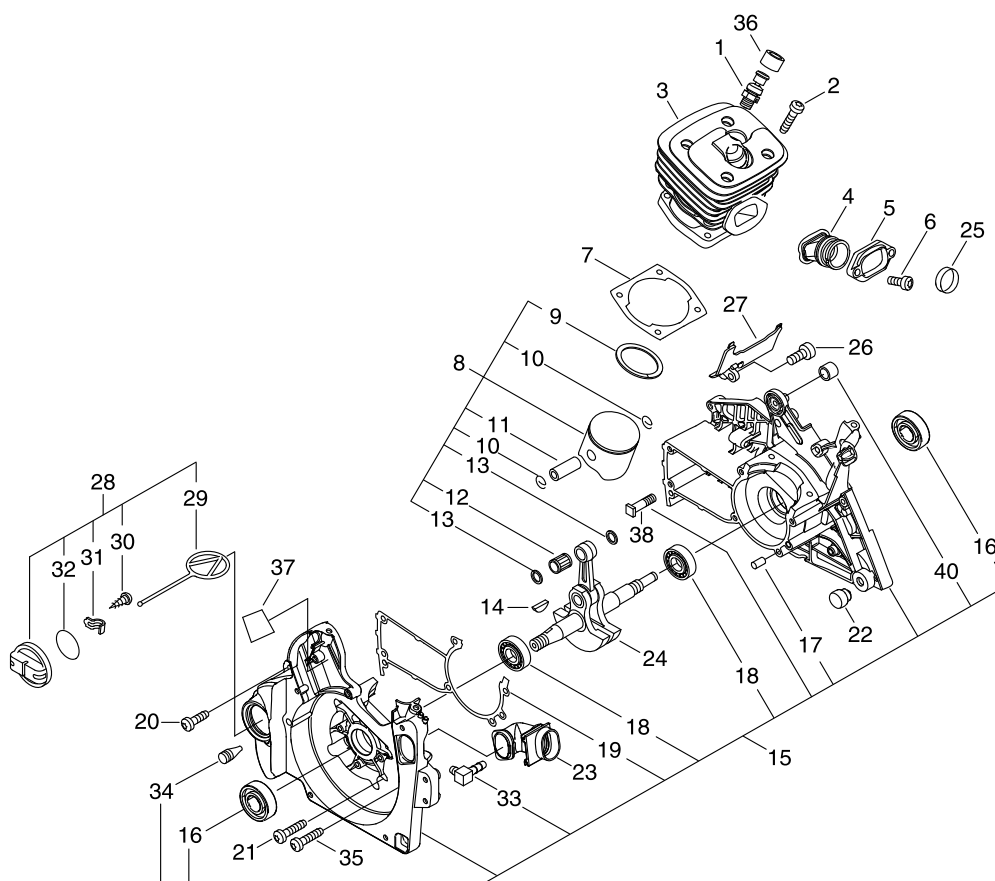

KEY	LV	PART NUMBER	Q'TY	DESCRIPTION	REMARKS	NOTE1	NOTE2
1		A014-000040	1	DECOMP,ASM			
2		V805-000220	4	BOLT, TORX 5	TB-5*25 12.9		
3		A130-002041	1	CYLINDER			
4		A202-000081	1	BELLOWS, INTAKE			
5		A206-000010	1	HOLDER, BELLOWS			
6		V805-000000	2	BOLT, TORX 5	TT-5*16 DG 10.9		
7		V100-000270	1	GASKET,CYL			
8		P021-038790	1	PISTON KIT			
9	+	A101-000210	1	RING, PISTON	45*1.5*1.9		
10	+	V580-000030	2	RING,END	D 1.0		
11	+	V609-000010	1	PIN,ENG 11	7*11*37.6		
12	+	V556-000000	1	BEARING,NEEDLE 11	KBK11*15*15.8X2		
13	+	V308-000040	2	WASHER,CIRCULAR 11	11.2*19.5*0.5		
14		100142-30830	1	KEY, WOODRUFF			
15		P021-043801	1	CRANK CASE SET			
16	+	V508-000010	2	SEAL,OIL 15	ISCD 15*25*7		
17	+	900330-50100	2	ROLLER 5*10			
18	+	94036-46202	2	BEARING BALL			
19	+	V102-000060	1	GASKET,CRANKCASE	T0.4		
33	+	437239-14730	1	NIPPLE			
34	+	436114-13930	1	VALVE, CHECK			
38	+	V205-000401	2	BOLT,8			

# 1. CYLINDER, CRANKCASE, PISTON

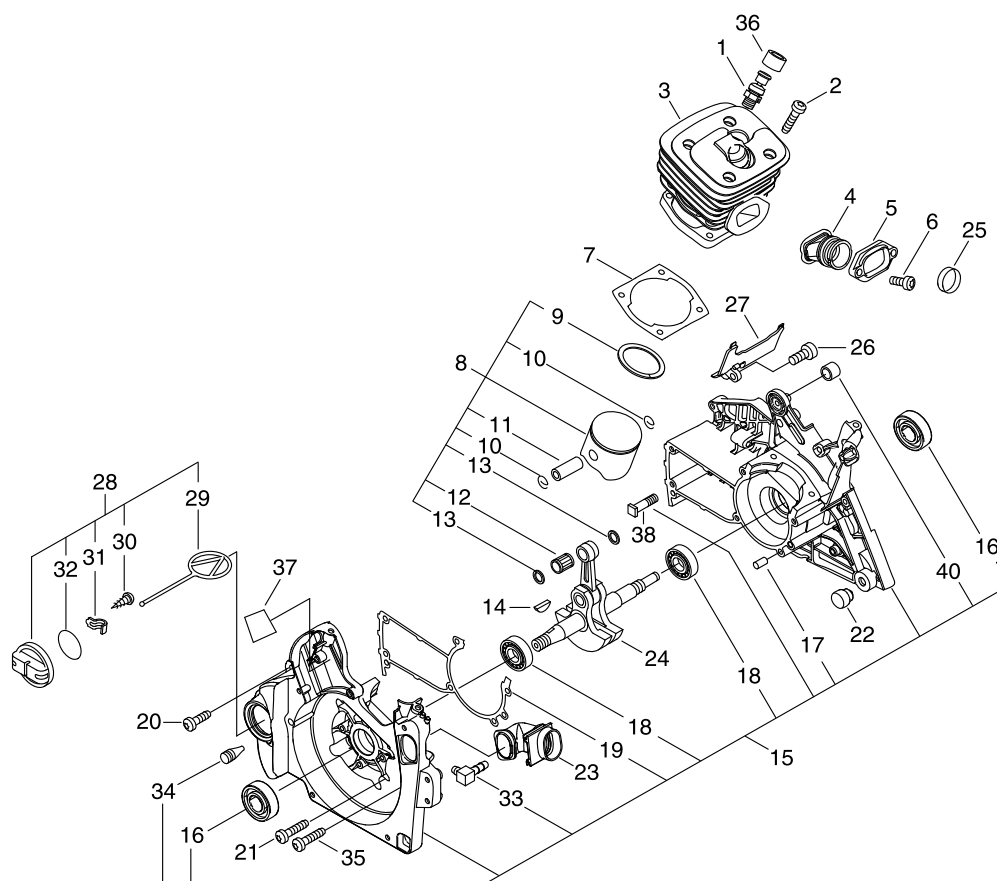

KEY	LV	PART NUMBER	Q'TY	DESCRIPTION	REMARKS	NOTE1	NOTE2
40	+	V356-000470	1	COLLAR,10	12*10*T1.0		
20		V805-000010	2	BOLT, TORX 5	TT-5*20 DG 10.9		
21		V805-000020	4	BOLT, TORX 5	TT-5*35 DG 10.9		
22		V420-003800	2	CUSHION			
23		A239-000060	1	PIPE, INTAKE			
24		A011-001270	1	CRANKSHAFT,ASY	CSB-620PW		
25		V360-000060	1	COLLAR,18			
26		V805-000000	1	BOLT, TORX 5	TT-5*16 DG 10.9		
27		E106-000020	1	GUIDE,AIR			
28		P021-016031	1	CAP, OIL			
29	+	131051-19830	1	LINK	60L		
30	+	900246-03008	1	SCREW 3*8	3*8		
31	+	131050-19830	1	RETAINER, LINK			
32	+	900720-00028	1	O-RING 28	P-28		
35		V805-000170	1	BOLT, TORX 5	TB-5*25 10.9		
36		V141-000090	1	GROMMET,PLUG			
37		V376-001780	1	SPACER			

## 2. AIR CLEANER, CARBURETOR

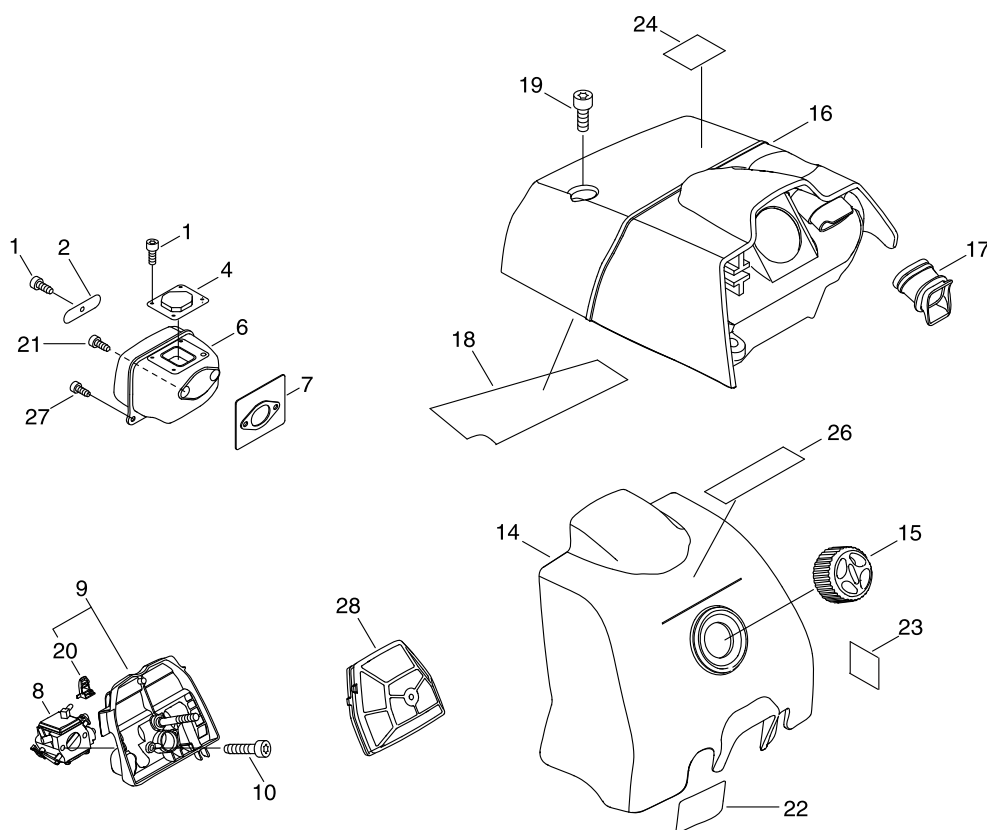

KEY	LV	PART NUMBER	Q'TY	DESCRIPTION	REMARKS	NOTE1	NOTE2
1		V804-000030	5	BOLT, TORX 4	TB-4*8 10.9		
2		A301-000030	1	PLATE, MUFFLER	T0.5		
4		A031-000020	1	GUIDE, EXHAUST			
6		A300-001570	1	MUFFLER, EXHAUST			
7		V104-002150	1	GASKET, EXHAUST	T 1.6		
8		A021-001661	1	CARBURETOR, DIAPHRAGM	HDA-268A		
9		P021-016022	1	CASE, CLEANER			
20	+	A219-000000	1	SHUTTER, AIR			
10		V805-000080	2	BOLT, TORX 5	TB-5*50 10.9		
14		A232-000472	1	LID, CLEANER			
15		A235-000190	1	KNOB, CLEANER LID			
16		A160-001081	1	COVER, CYLINDER			
17		A239-000070	1	PIPE, INTAKE			
18		V341-000140	1	WASHER, SQUARE	75*32*0.15		
19		V805-000000	3	BOLT, TORX 5	TT-5*16 DG 10.9		
21		V805-000210	2	BOLT, TORX 5	TB-5*20 12.9		
22		890157-39131	1	LABEL, SWITCH			
23		890631-38131	1	LABEL, CAUTION			
24		890345-39231	1	LABEL, CAUTION			
26		X503-012470	1	LABEL, MODEL	CS-590		
27		V855-000000	2	BOLT, TORX 5	TB-5*20		
28		P021-016371	1	ELEMENT, AIR FILTER			

### 3. STARTER, MAGNETO

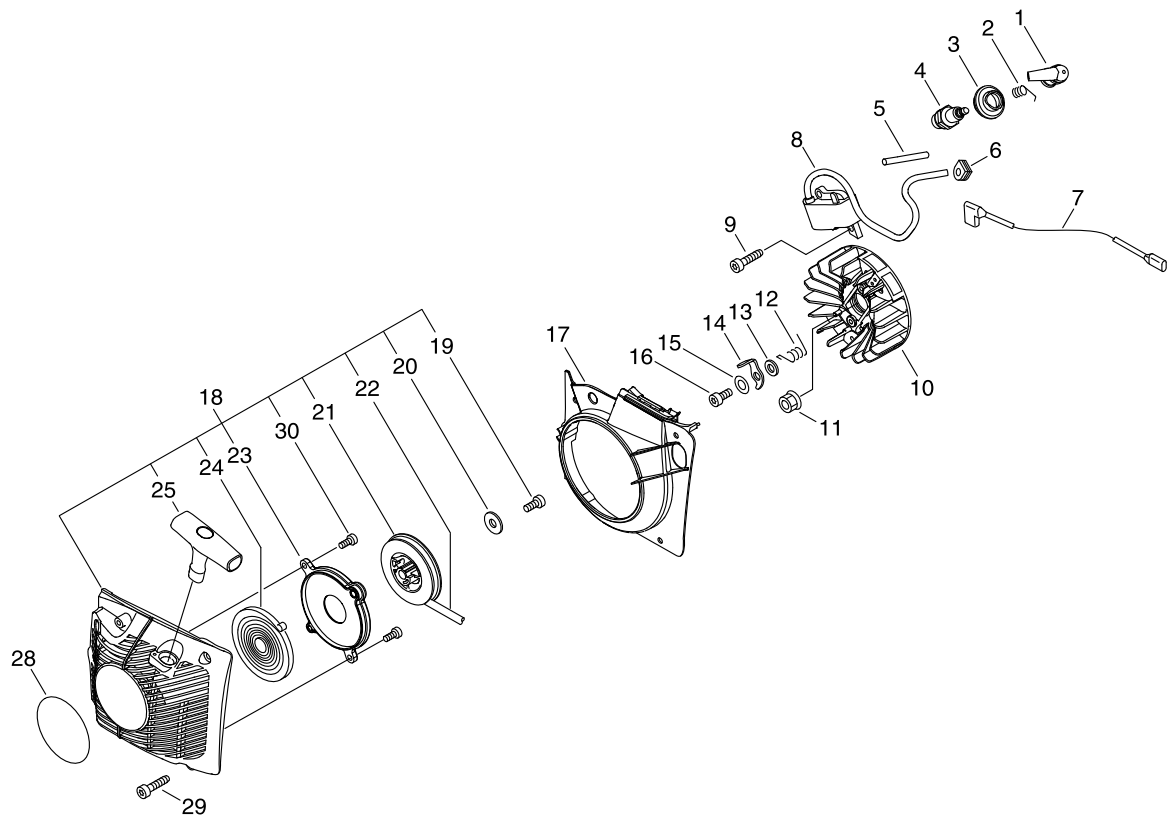

KEY	LV	PART NUMBER	Q'TY	DESCRIPTION	REMARKS	NOTE1	NOTE2
1		A427-000013	1	CAP, SPARK PLUG			
2		A426-000010	1	TERMINAL, SPARK PLUG			
3		A429-000040	1	COVER, CAP			
4		A425-000000	1	SPARK PLUG	BPMR8Y		
5		V475-004130	1	TUBE			
6		156110-04920	1	BUSHING			
7		V485-001091	1	LEAD	AVX0.75F		
8		P021-038360	1	COIL, IGNITION			
9		V805-000000	2	BOLT, TORX 5	TT-5*16 DG 10.9		
10		A409-000360	1	ROTOR, MAGNETO			
11		900515-00008	1	NUT, FLANGE 8	8		
12		177234-35430	2	SPRING, RETURN			
13		177247-04630	2	SPACER, RATCHET	5.2*8*2.1		
14		177218-19830	2	PAWL, STARTER			
15		900603-00005	2	WASHER 5	5.5*12*0.8		
16		V835-000000	2	BOLT, TORX 5			
17		A172-000842	1	COVER, FAN			
18		P021-041832	1	STARTER ASY			
19	+	V805-000130	1	BOLT, TORX 5	TB-5*10 10.9		
20	+	177214-02830	1	WASHER	5.2*16*1.0T		
21	+	A506-000112	1	REEL, ROPE			
22	+	A509-000460	1	ROPE			
23	+	A503-000032	1	PLATE, STARTER			
24	+	177220-35430	1	SPRING, REWIND			

### 3. STARTER, MAGNETO

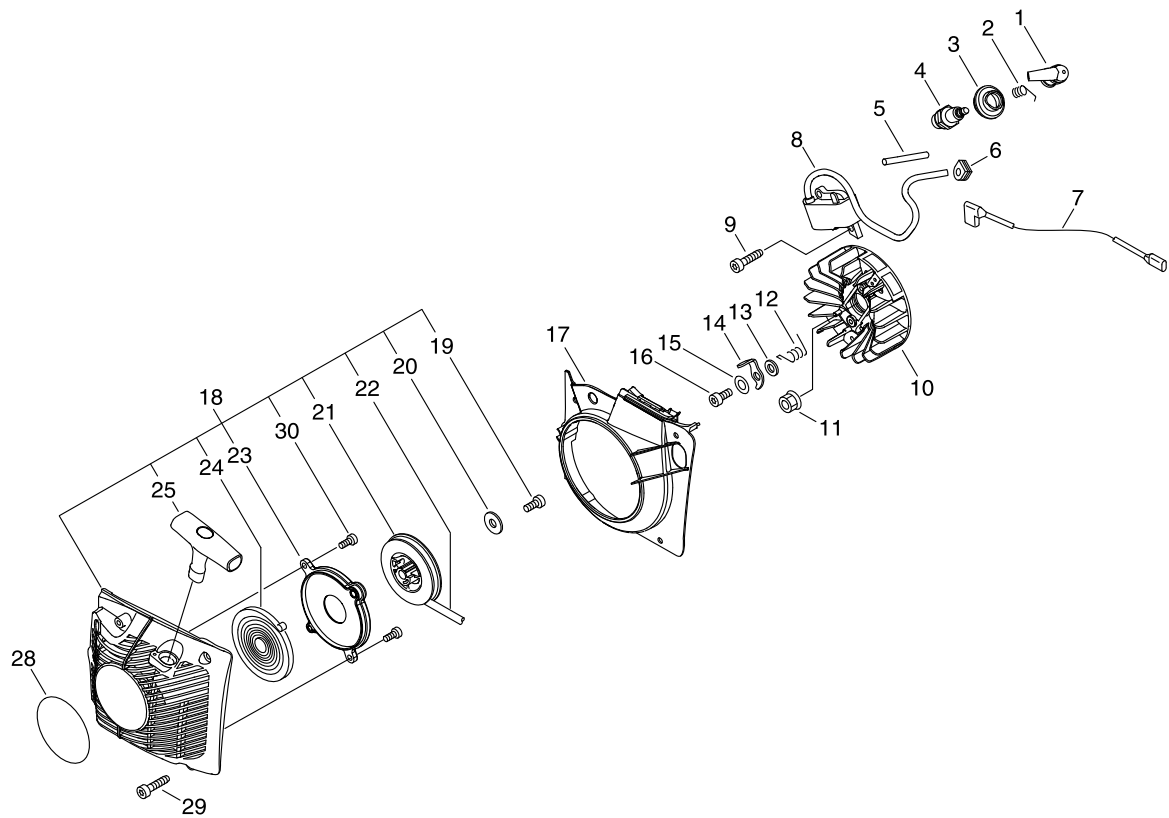

KEY	LV	PART NUMBER	Q'TY	DESCRIPTION	REMARKS	NOTE1	NOTE2
25	+	A511-000072	1	GRIP, STARTER			
30	+	V804-000000	2	BOLT, TORX 4	TT-4*12 DG 10.9		
28		X502-000900	1	LABEL,ECHO			
29		V805-000010	4	BOLT, TORX 5	TT-5*20 DG 10.9		

## 4. HANDLE

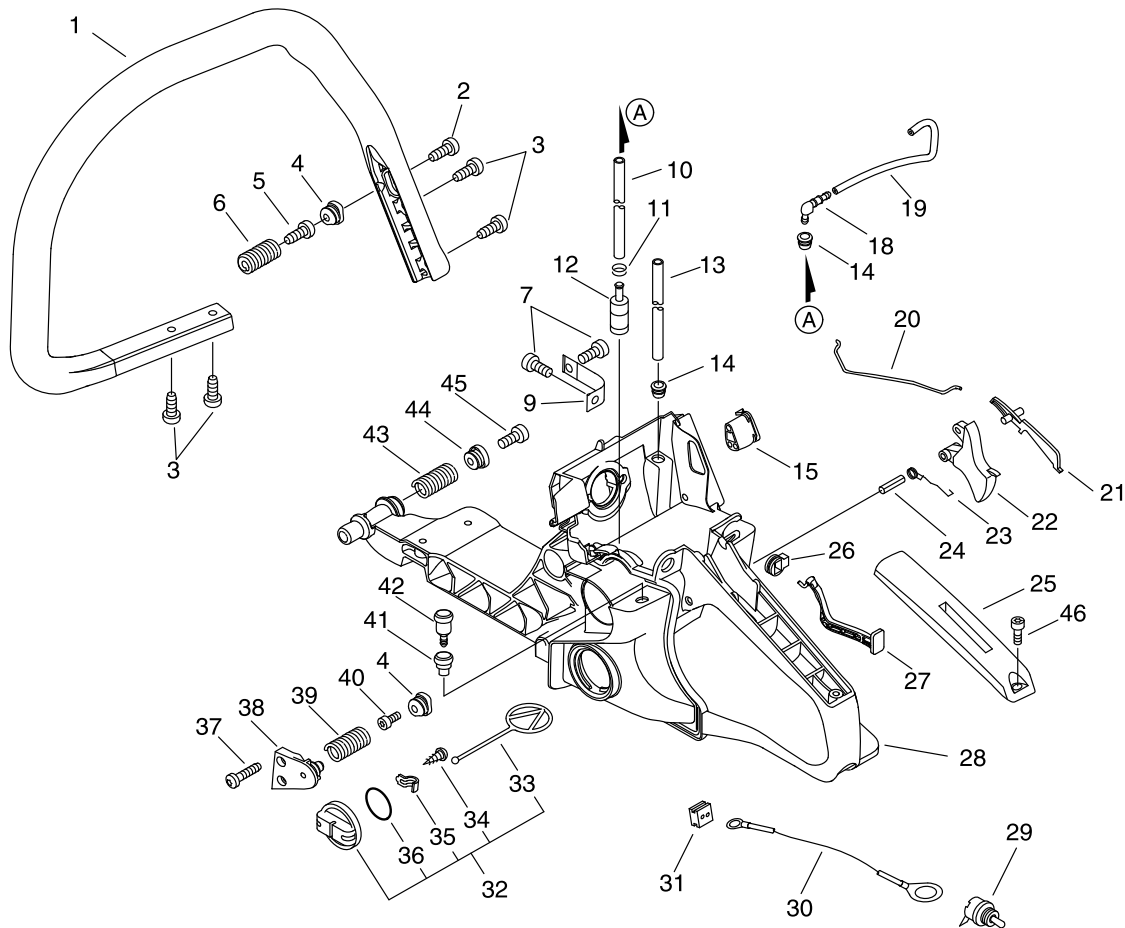

KEY	LV	PART NUMBER	Q'TY	DESCRIPTION	REMARKS	NOTE1	NOTE2
1		C400-000550	1	HANDLE, FRONT			
2		V806-000000	1	BOLT, TORX 6	TT-6*20 DG 10.9		
3		V805-000010	4	BOLT, TORX 5	TT-5*20 DG 10.9		
4		V456-000080	2	HOLDER, SPRING	14.4		
5		V805-000000	1	BOLT, TORX 5	TT-5*16 DG 10.9		
6		V450-000730	1	SPRING, COMPRESSION	17*38.4		
7		V805-000000	2	BOLT, TORX 5	TT-5*16 DG 10.9		
9		C617-000362	1	STOPPER			
10		V471-000600	1	PIPE	3*5*120		
11		V490-001240	1	CLIP			
12		131205-19832	1	STRAINER, FUEL			
13		130110-30830	1	PIPE, IMPULSE			
14		132115-01461	2	GROMMET			
15		V131-000020	1	GROMMET, NEEDLE			
18		V186-000500	1	JOINT, PIPE			
19		130110-14530	1	PIPE, IMPULSE	3*6*135L		
20		C454-000170	1	ROD, THROTTLE			
21		178090-37930	1	LOCKOUT, T. CONTROL			
22		C450-000360	1	CONTROL, THROTTLE			
23		V452-000260	1	SPRING, TORSION			
24		900345-40025	1	PIN, SPRING 4*25SUS	4*25SUS		

## 4. HANDLE

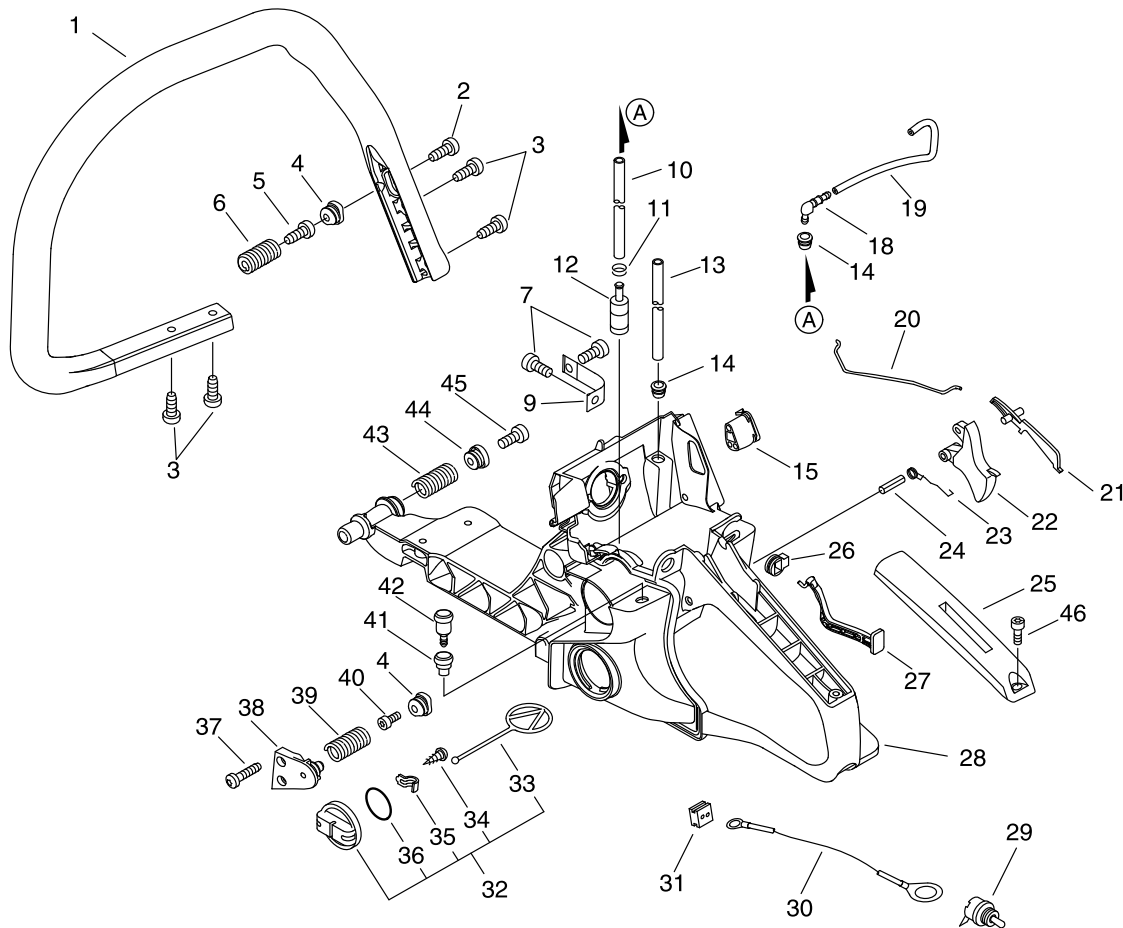

KEY	LV	PART NUMBER	Q'TY	DESCRIPTION	REMARKS	NOTE1	NOTE2
25		C411-000001	1	LID,HANDLE			
26		V130-000030	1	GROMMET,CHOKE			
27		A241-000171	1	KNOB, CHOKE			
28		C410-001252	1	HANDLE, REAR			
29		A440-001190	1	SWITCH, ON OFF			
30		V485-001101	1	LEAD	L:170/LA105		
31		150114-04920	1	BUSHING			
32		P021-016041	1	CAP,FUER ASSY			
33	+	131051-19830	1	LINK	60L		
34	+	900246-03008	1	SCREW 3*8	3*8		
35	+	131050-19830	1	RETAINER, LINK			
36	+	900720-20029	1	O-RING 29	P-29		
37		V805-000010	2	BOLT, TORX 5	TT-5*20 DG 10.9		
38		V456-000090	1	HOLDER,SPRING			
39		V450-000760	1	SPRING,COMPRESSION	17*36.7*2.6		
40		V805-000230	1	BOLT, TORX 5	TT-5*25 DG 10.9		
41		A359-000000	1	COVER,VENT	22.5*D18*D8.5		
42		131300-56431	1	VENT ASSEMBLY, FUEL			
43		V450-000770	1	SPRING,COMPRESSION	20*40*3.3		
44		V456-000101	1	HOLDER,SPRING			
45		V806-000000	1	BOLT, TORX 6	TT-6*20 DG 10.9		
46		V804-000000	1	BOLT, TORX 4	TT-4*12 DG 10.9		



## 5. CLUTCH, SPROCKET

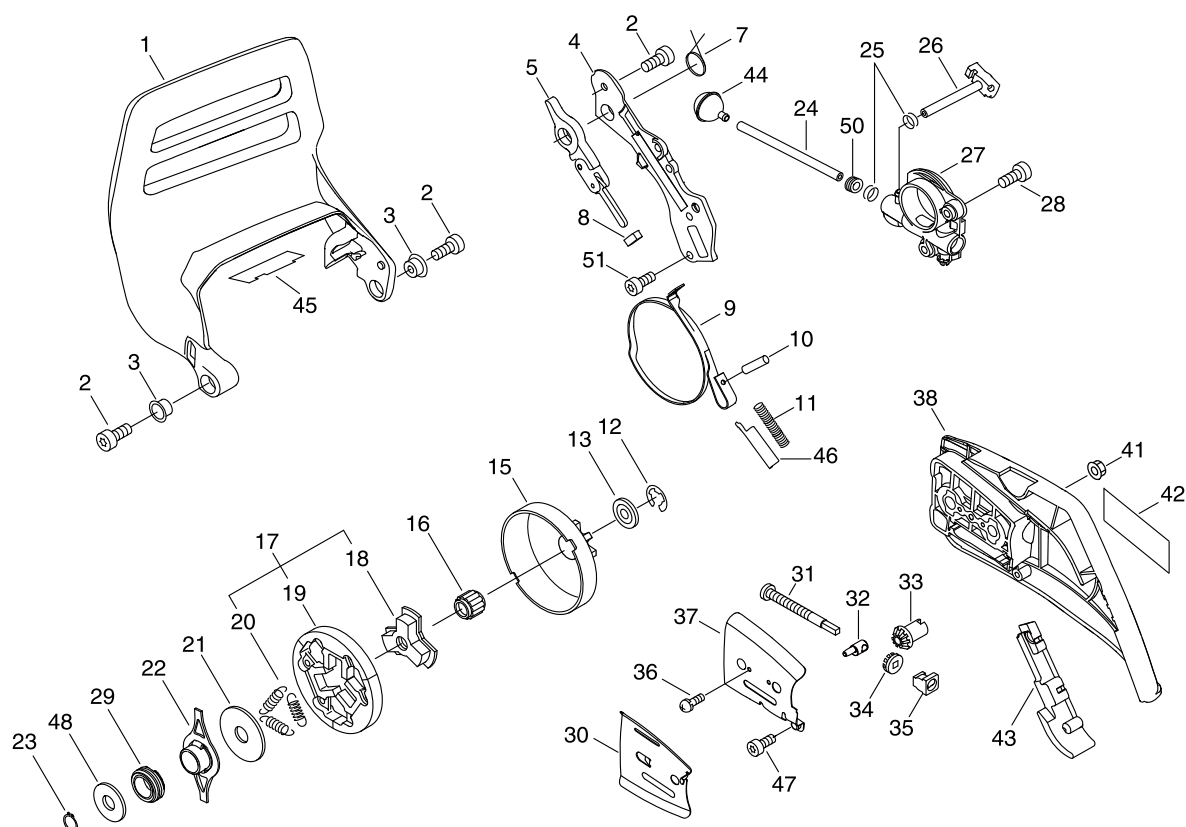

KEY	LV	PART NUMBER	Q'TY	DESCRIPTION	REMARKS	NOTE1	NOTE2
1		C320-000182	1	LEVER, BRAKE			
2		V805-000000	5	BOLT, TORX 5	TT-5*16 DG 10.9		
3		V356-000440	2	COLLAR,10	11.2*16.2*T0.6		
4		C345-000283	1	COVER,BRAKE			
5		C334-000110	1	CONNECTOR, BRAKE			
7		V452-000400	1	SPRING,TORSION			
8		V376-000450	1	SPACER			
9		C328-000121	1	BAND, BRAKE			
10		93050-30098	1	ROLLER	F3*9.8		
11		V450-000740	1	SPRING,COMPRESSION	12*70.5		
12		V583-000130	1	RING	8 T1.2		
13		V307-000510	1	WASHER,CIRCULAR 10			
15		A556-001580	1	DRUM, CLUTCH	3/8_SPUR		
16		V555-000010	1	BEARING,NEEDLE 10			
17		A056-000220	1	CLUTCH ASY	VA		
18	+	A552-000110	1	HUB, CLUTCH			
19	+	P021-007050	1	CLUTCH SHOE SET			
20	+	V451-000500	3	SPRING,TENSION			
21		A551-000110	1	PLATE, CLUTCH	12*36*2		
22		V358-000090	1	COLLAR,14			
23		900701-00015	1	CIRCLIP 15	CS-15		
24		437210-30830	1	PIPE, OIL	NBR 3*6*210L		
25		V490-001240	2	CLIP			

## 5. CLUTCH, SPROCKET

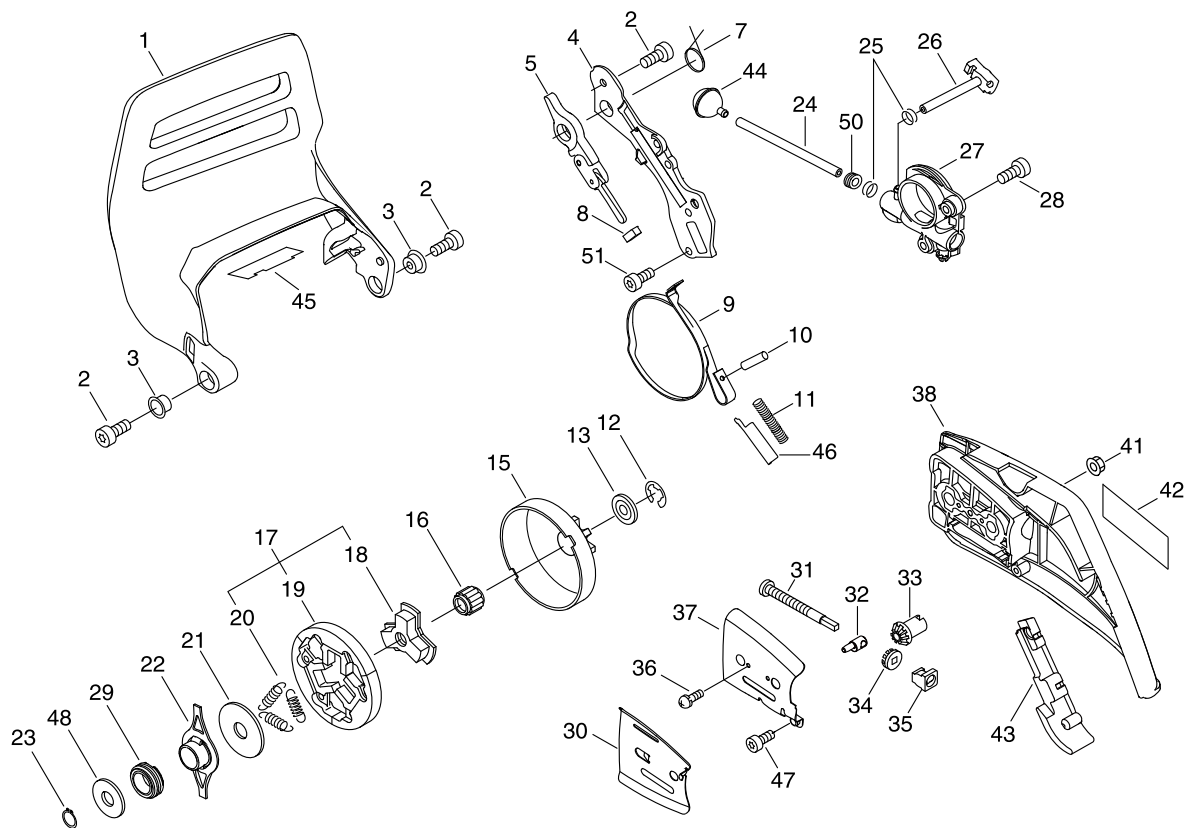

KEY	LV	PART NUMBER	Q'TY	DESCRIPTION	REMARKS	NOTE1	NOTE2
26		V470-000830	1	PIPE			
27		C022-000052	1	AUTO-OILER ASSEMBLY			
28		V804-000000	2	BOLT, TORX 4	TT-4*12 DG 10.9		
29		V652-000050	1	GEAR, WORM			
30		C305-000110	1	PLATE, SPROCKET GUARD			
31		V203-000110	1	BOLT, 5			
32		C309-000070	1	TENSIONER, CHAIN			
33		V651-000001	1	GEAR, BEVEL			
34		V651-000011	1	GEAR, BEVEL			
35		V355-000800	1	COLLAR, 8			
36		900241-03006	1	SCREW 3*6	3*6		
37		C305-000100	1	PLATE, SPROCKET GUARD			
38		C300-000412	1	GUARD, SPROCKET			
41		V265-000200	2	NUT			
42		X502-000340	1	LABEL, ECHO	ECHO(WHITE)		
43		C302-000090	1	PAD, GUARD			
44		436205-14730	1	STRAINER, OIL			
45		V341-000131	1	WASHER, SQUARE	75*27*0.15		
46		C603-000220	1	PLATE, SIDE	T0.3		
47		V804-000000	1	BOLT, TORX 4	TT-4*12 DG 10.9		
48		V311-000090	1	WASHER, CIRCULAR 16-1	15.5*22.5*0.5		
50		132115-01461	1	GROMMET			
51		V804-000000	1	BOLT, TORX 4	TT-4*12 DG 10.9		

6. TOOLS

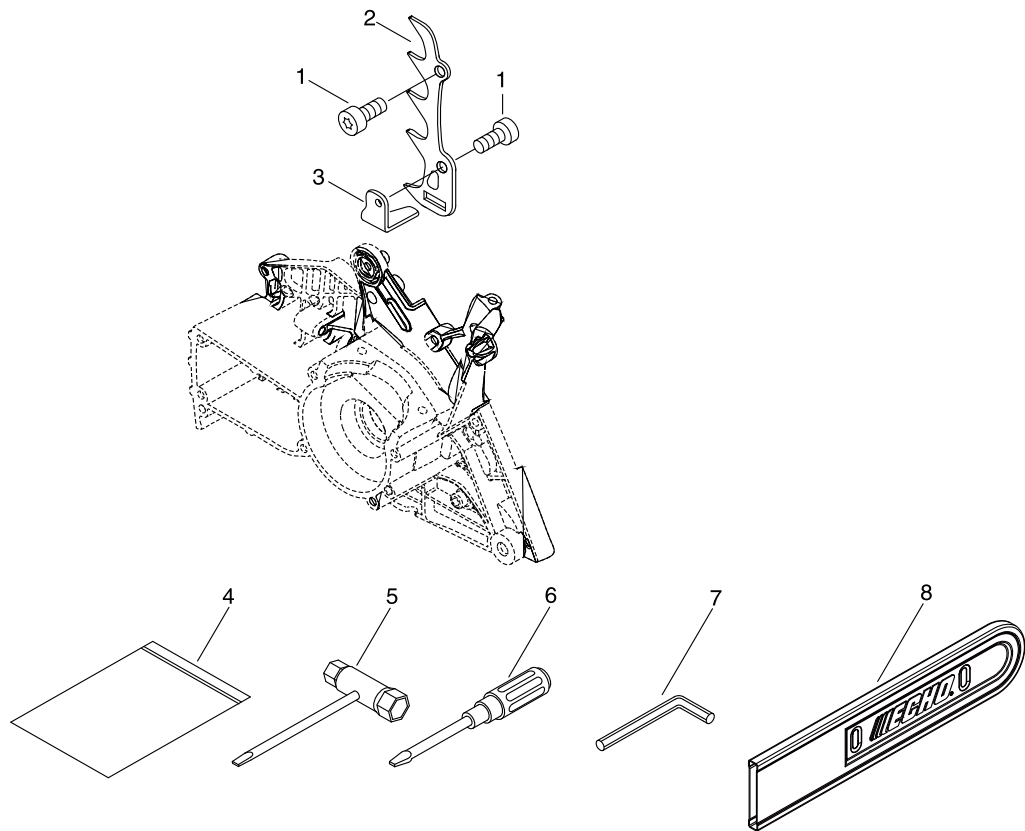

KEY	LV	PART NUMBER	Q'TY	DESCRIPTION	REMARKS	NOTE1	NOTE2
1		V805-000000	2	BOLT, TORX 5	TT-5*16 DG 10.9		
2		C304-000280	1	SPIKED			
3		C310-000010	1	CATCHER, CHAIN			
4		X698-000050	1	TOOL,CASE	140*260*0.06		
5		X602-000080	1	TOOL,WRENCH	13*19 L180		
6		895812-03930	1	DRIVER, SCREW 50			
7		X605-000190	1	TOOL,L WRENCH	T27 120*80		
8		X490-000660	1	SCABBARD,CHAIN	L500 W110 "ECHO"		

## 7. CARBURETOR

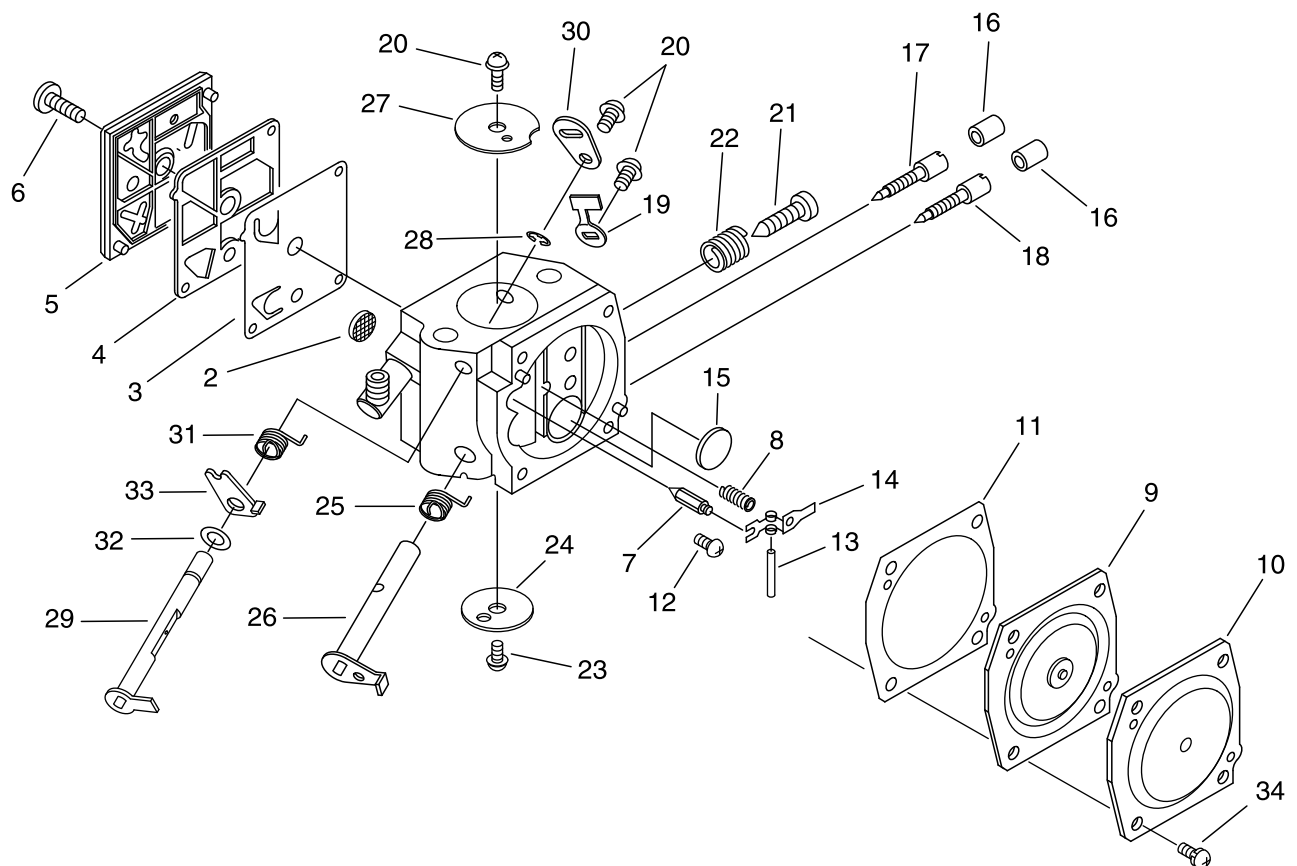

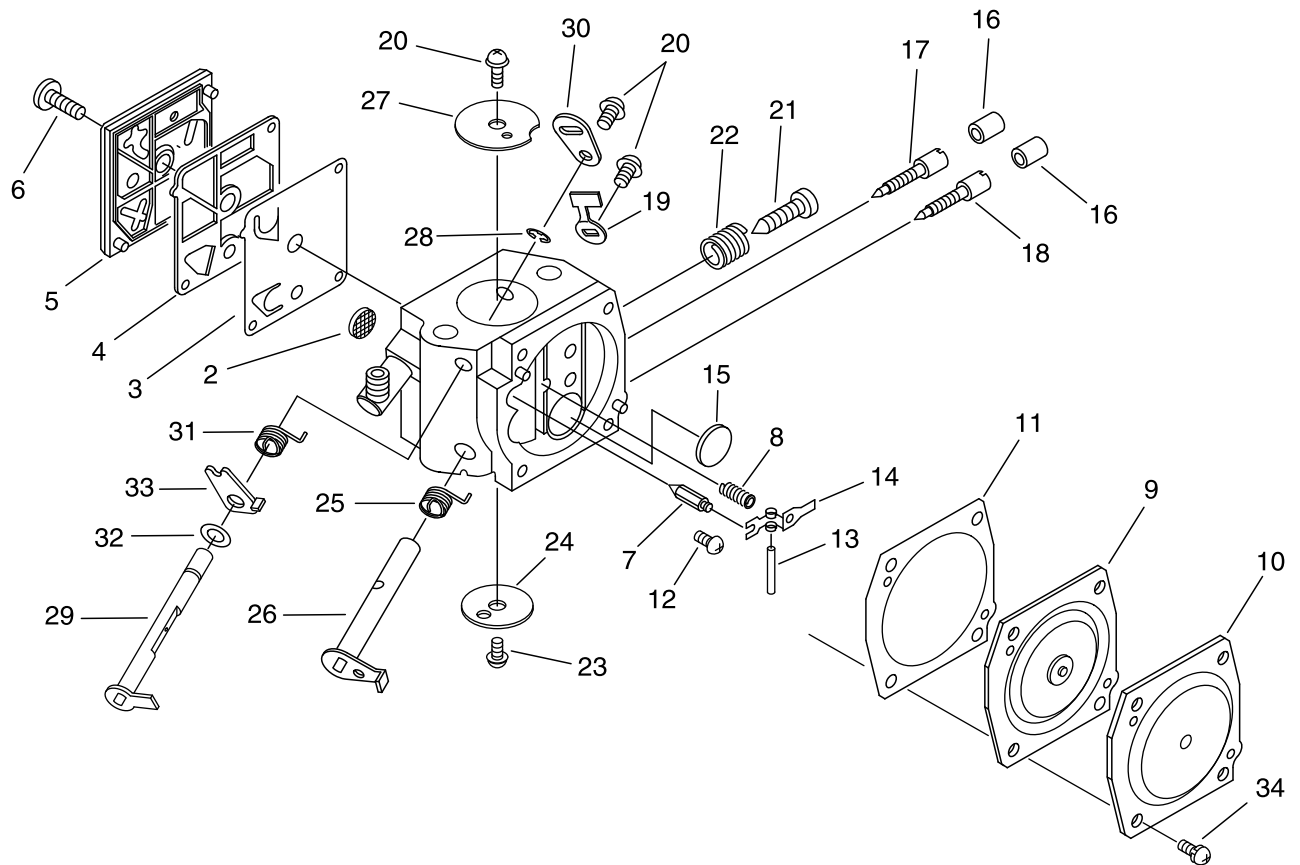

KEY	LV	PART NUMBER	Q'TY	DESCRIPTION	REMARKS	NOTE1	NOTE2
		A021-001661	1	CARBURETOR,DIAPHRAGM	HDA-268A		
2	+	123126-10631	1	SCREEN, INLET			
3	+	123112-12330	1	DIAPHRAGM, FUEL PUMP			
4	+	123125-12330	1	GASKET, FUEL PUMP			
5	+	123124-19830	1	COVER, FUEL PUMP			
6	+	123110-16130	1	SCREW, PUMP COVER			
7	+	123137-19830	1	VALVE, INLET NEEDLE			
8	+	123122-32630	1	SPRING, METER. LEVER			
9	+	P003-004920	1	DIAPHRAGM ASSY	95-649		
10	+	123142-17330	1	COVER, M. DIAPHRAGM			
11	+	123140-16130	1	GASKET, M. DIAPHRAGM			
12	+	123139-03930	1	SCREW, M. LEVER PIN			
13	+	123138-03930	1	PIN, METERING LEVER			
14	+	123123-18330	1	LEVER, METERING			
15	+	123146-10631	1	PLUG, WELCH			
16	+	P003-000010	2	LIMITER CAP			
17	+	123118-02261	1	NEEDLE			
18	+	123120-32631	1	NEEDLE, HIGH SPEED			
19	+	123156-30830	1	STOP, THROTTLE			
20	+	123114-38830	3	SCREW			
21	+	123134-04260	1	SCREW, IDLE ADJUST			
22	+	123133-04260	1	SPRING, IDLE ADJUST			
23	+	P003-002380	1	SCREW			
24	+	123132-16130	1	VALVE, CHOKE			
25	+	P003-000560	1	SPRING, THRT. RETURN			

## 7. CARBURETOR



KEY	LV	PART NUMBER	Q'TY	DESCRIPTION	REMARKS	NOTE1	NOTE2
26	+	P003-002280	1	SHAFT, THROTTLE			
27	+	123116-16130	1	VALVE, THROTTLE			
28	+	123127-15030	1	RING			
29	+	P003-002290	1	SHAFT, CHOKE			
30	+	P003-002300	1	LEVER, CHOKE			
31	+	P003-000610	1	SPRING			
32	+	123149-26030	1	WASHER			
33	+	P003-000620	1	LEVER-FAST IDLE			
34	+	123130-02960	4	SCREW			

## 8. GUIDE BAR, CHAIN

Pitch ピッチ  (inch) (mm)	Gauge ゲージ  (inch) (mm)	Length 長さ  (cm)	Guide Bar ガイドバー		Saw Chain ソーチェーン		Hard Nose  ハード ノーズ	Sprocket Nose  スプロケット ノーズ
			Key №	Type 形式	Key №	Type 形式		
3/8 9.53	0.058 1.47	40	A1	40LRS58-3/8	A2	73LGX-60E		●
3/8 9.53	0.058 1.47	45	B1	45LRS58-3/8	B2	73LGX-64E		●
3/8 9.53	0.058 1.47	50	C1	50LRS58-3/8	C2	73LGX-72E		●
3/8 9.53	0.058 1.47	60	D1	60LRS58D-3/8	D2	73LGX-84E		●

KEY	LV	PART NUMBER	Q'TY	DESCRIPTION	REMARKS	NOTE1	NOTE2
A1		X124-000480	1	BAR,GUIDE 40	40LRS58-3/8 ECHO		
A2		X264-000040	1	CHAIN,SAW	73LGX-60E		
B1		X125-000170	1	BAR,GUIDE 45	45LRS58-3/8 ECHO		
B2		431017-30831	1	CHAIN, SAW 73LGX-64E	73LGX-64E		
C1		X126-000140	1	BAR,GUIDE 50	50LRS58-3/8 ECHO		
C2		431012-30831	1	CHAIN, SAW 73LGX-72E	73LGX-72E		
D1		X128-000040	1	BAR,GUIDE 60	60LRS58D-3/8EC		
D2		431013-30831	1	CHAIN, SAW 73LGX-84E	73LGX-84E		

**Index**

<b>Patrs Number</b>	<b>Key No.</b>	<b>Patrs Number</b>	<b>Key No.</b>	<b>Patrs Number</b>	<b>Key No.</b>
100142-30830	1 - 14	437239-14730	1 - 33	A552-000110	5 - 18
123110-16130	7 - 6	890157-39131	2 - 22	A556-001580	5 - 15
123112-12330	7 - 3	890345-39231	2 - 24	C022-000052	5 - 27
123114-38830	7 - 20	890631-38131	2 - 23	C300-000412	5 - 38
123116-16130	7 - 27	895812-03930	6 - 6	C302-000090	5 - 43
123118-02261	7 - 17	900241-03006	5 - 36	C304-000280	6 - 2
123120-32631	7 - 18	900246-03008	1 - 30	C305-000100	5 - 37
123122-32630	7 - 8	900246-03008	4 - 34	C305-000110	5 - 30
123123-18330	7 - 14	900330-50100	1 - 17	C309-000070	5 - 32
123124-19830	7 - 5	900345-40025	4 - 24	C310-000010	6 - 3
123125-12330	7 - 4	900515-00008	3 - 11	C320-000182	5 - 1
123126-10631	7 - 2	900603-00005	3 - 15	C328-000121	5 - 9
123127-15030	7 - 28	900701-00015	5 - 23	C334-000110	5 - 5
123130-02960	7 - 34	900720-00028	1 - 32	C345-000283	5 - 4
123132-16130	7 - 24	900720-20029	4 - 36	C400-000550	4 - 1
123133-04260	7 - 22	93050-30098	5 - 10	C410-001252	4 - 28
123134-04260	7 - 21	94036-46202	1 - 18	C411-000001	4 - 25
123137-19830	7 - 7	A011-001270	1 - 24	C450-000360	4 - 22
123138-03930	7 - 13	A014-000040	1 - 1	C454-000170	4 - 20
123139-03930	7 - 12	A021-001661	2 - 8	C603-000220	5 - 46
123140-16130	7 - 11	A021-001661	7 -	C617-000362	4 - 9
123142-17330	7 - 10	A031-000020	2 - 4	E106-000020	1 - 27
123146-10631	7 - 15	A056-000220	5 - 17	P003-000010	7 - 16
123149-26030	7 - 32	A101-000210	1 - 9	P003-000560	7 - 25
123156-30830	7 - 19	A130-002041	1 - 3	P003-000610	7 - 31
130110-14530	4 - 19	A160-001081	2 - 16	P003-000620	7 - 33
130110-30830	4 - 13	A172-000842	3 - 17	P003-002280	7 - 26
131050-19830	1 - 31	A202-000081	1 - 4	P003-002290	7 - 29
131050-19830	4 - 35	A206-000010	1 - 5	P003-002300	7 - 30
131051-19830	1 - 29	A219-000000	2 - 20	P003-002380	7 - 23
131051-19830	4 - 33	A232-000472	2 - 14	P003-004920	7 - 9
131205-19832	4 - 12	A235-000190	2 - 15	P021-007050	5 - 19
131300-56431	4 - 42	A239-000060	1 - 23	P021-016022	2 - 9
132115-01461	4 - 14	A239-000070	2 - 17	P021-016031	1 - 28
132115-01461	5 - 50	A241-000171	4 - 27	P021-016041	4 - 32
150114-04920	4 - 31	A300-001570	2 - 6	P021-016371	2 - 28
156110-04920	3 - 6	A301-000030	2 - 2	P021-038360	3 - 8
177214-02830	3 - 20	A359-000000	4 - 41	P021-038790	1 - 8
177218-19830	3 - 14	A409-000360	3 - 10	P021-041832	3 - 18
177220-35430	3 - 24	A425-000000	3 - 4	P021-043801	1 - 15
177234-35430	3 - 12	A426-000010	3 - 2	V100-000270	1 - 7
177247-04630	3 - 13	A427-000013	3 - 1	V102-000060	1 - 19
178090-37930	4 - 21	A429-000040	3 - 3	V104-002150	2 - 7
431012-30831	8 - C2	A440-001190	4 - 29	V130-000030	4 - 26
431013-30831	8 - D2	A503-000032	3 - 23	V131-000020	4 - 15
431017-30831	8 - B2	A506-000112	3 - 21	V141-000090	1 - 36
436114-13930	1 - 34	A509-000460	3 - 22	V186-000500	4 - 18
436205-14730	5 - 44	A511-000072	3 - 25	V203-000110	5 - 31
437210-30830	5 - 24	A551-000110	5 - 21	V205-000401	1 - 38

**Index**

<b>Patrs Number</b>	<b>Key No.</b>	<b>Patrs Number</b>	<b>Key No.</b>	<b>Patrs Number</b>	<b>Key No.</b>
V265-000200	5 - 41	V805-000000	3 - 9		
V307-000510	5 - 13	V805-000000	4 - 5		
V308-000040	1 - 13	V805-000000	4 - 7		
V311-000090	5 - 48	V805-000000	5 - 2		
V341-000131	5 - 45	V805-000000	6 - 1		
V341-000140	2 - 18	V805-000010	1 - 20		
V355-000800	5 - 35	V805-000010	3 - 29		
V356-000440	5 - 3	V805-000010	4 - 3		
V356-000470	1 - 40	V805-000010	4 - 37		
V358-000090	5 - 22	V805-000020	1 - 21		
V360-000060	1 - 25	V805-000080	2 - 10		
V376-000450	5 - 8	V805-000130	3 - 19		
V376-001780	1 - 37	V805-000170	1 - 35		
V420-003800	1 - 22	V805-000210	2 - 21		
V450-000730	4 - 6	V805-000220	1 - 2		
V450-000740	5 - 11	V805-000230	4 - 40		
V450-000760	4 - 39	V806-000000	4 - 2		
V450-000770	4 - 43	V806-000000	4 - 45		
V451-000500	5 - 20	V835-000000	3 - 16		
V452-000260	4 - 23	V855-000000	2 - 27		
V452-000400	5 - 7	X124-000480	8 - A1		
V456-000080	4 - 4	X125-000170	8 - B1		
V456-000090	4 - 38	X126-000140	8 - C1		
V456-000101	4 - 44	X128-000040	8 - D1		
V470-000830	5 - 26	X264-000040	8 - A2		
V471-000600	4 - 10	X490-000660	6 - 8		
V475-004130	3 - 5	X502-000340	5 - 42		
V485-001091	3 - 7	X502-000900	3 - 28		
V485-001101	4 - 30	X503-012470	2 - 26		
V490-001240	4 - 11	X602-000080	6 - 5		
V490-001240	5 - 25	X605-000190	6 - 7		
V508-000010	1 - 16	X698-000050	6 - 4		
V555-000010	5 - 16				
V556-000000	1 - 12				
V580-000030	1 - 10				
V583-000130	5 - 12				
V609-000010	1 - 11				
V651-000001	5 - 33				
V651-000011	5 - 34				
V652-000050	5 - 29				
V804-000000	3 - 30				
V804-000000	4 - 46				
V804-000000	5 - 28				
V804-000000	5 - 47				
V804-000000	5 - 51				
V804-000030	2 - 1				
V805-000000	1 - 6				
V805-000000	1 - 26				
V805-000000	2 - 19				



# YAMABIKO CORPORATION

7-2 SUEHIROCHO 1-CHOME, OHME, TOKYO 198-8760, JAPAN  
PHONE: 81-428-32-6118. FAX: 81-428-32-6145.



13lb  
No. 06-008